

# RECORD OF SURVEY

OF PARCEL 3B, AS SHOWN ON THAT RECORD OF SURVEY, RECORDED IN BOOK 128 LAND SURVEYS, PAGE 95, Y.C.R.O., LOCATED IN GOVERNMENT TRACT 41 IN SECTION 23, TOWNSHIP 13 NORTH, RANGE 3 WEST OF THE GILA AND SALT RIVER BASE AND MERIDIAN, YAVAPAI COUNTY, ARIZONA.

CONTAINING 559,984 SQ FT. OR 12.85 ACRES, MORE OR LESS.

L.S. 130/8

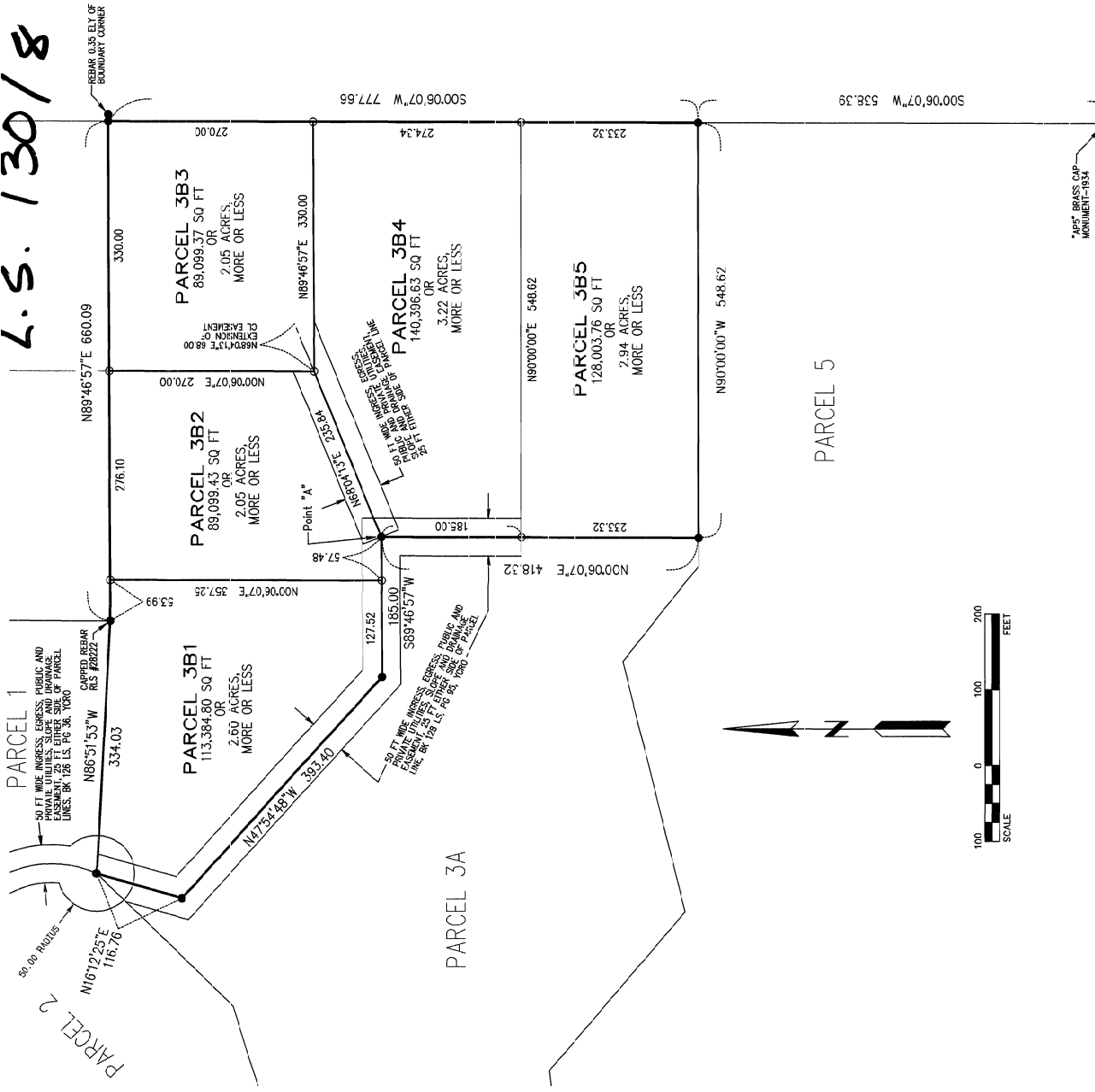

**CERTIFICATION**  
 THIS IS TO CERTIFY THAT THE SURVEY DEPICTED AND SHOWN HEREON WAS MADE UNDER MY DIRECTION DURING THE MONTH OF AUGUST 2008, THAT THE SURVEY IS TRUE AND COMPLETE AS SHOWN, THAT THE MONUMENTS SHOWN ARE SUFFICIENT TO LOCATE THE MONUMENTS ARE SUFFICIENT TO ENABLE THE SURVEY TO BE RETRACED.

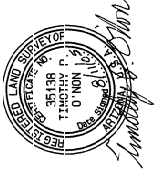

## RECORD INFORMATION

- RECORD OF SURVEY BOOK R2 LAND SURVEYS, PAGE 96, YAVAPAI COUNTY RECORDERS OFFICE
- RECORD OF SURVEY BOOK 27 LAND SURVEYS, PAGE 45, YAVAPAI COUNTY RECORDERS OFFICE
- WARRANTY DEED BOOK 402B OFFICIAL RECORDS, PAGE 451, YAVAPAI COUNTY RECORDERS OFFICE
- RECORD OF SURVEY BOOK 120 LAND SURVEYS, PAGE 26, YAVAPAI COUNTY RECORDERS OFFICE
- RECORD OF SURVEY BOOK 126 LAND SURVEYS, PAGE 36, YAVAPAI COUNTY RECORDERS OFFICE

## NOTES

- The "Basis of Bearings" for this survey is North 00°07'52" East as measured between AP3 and AP4 monuments. All bearings and distances as shown on Record of Survey recorded in Book R2 Land Surveys, Page 96, YCRD, and on Record of Survey recorded in Book 126 Land Surveys, Page 36, YCRD.
- All easements may not be shown on this survey.

## LEGEND

- FOUND CAPPED REBAR RLS #35138 UNLESS NOTED OTHERWISE
- SET CAPPED REBAR #35138
- ◆ FOUND USGLO BRASS CAP MONUMENT

#389799

		YAVAPAI COUNTY RECORDER FILED AND RECORDED AT REQUEST OF TIM O'NEIL AUGUST 12, 2008 AT 10:22 O'CLOCK A.M. BOOK 130 LAND SURVEYS PAGE 8
121 W. NAVAJO DRIVE, SUITE C PRESCOTT, AZ 86301 (928) 776-1750		RECORDS OF YAVAPAI COUNTY, ARIZONA AUSA Weyzobor-Frajillo county recorder Anthony S. Shell deputy recorder
REVISION DATE:		
REVISION DATE:		
DATE: 8-11-08	DRAWN BY: JC	
LE JOB NO: 450-01	CHECKED BY: TPO	
SHEET 1 OF 1		